

Notes:

- 1- Project No.: 600474.1
- 2- Data Source - ESRI StreetMap FGDL , AmecFW
- 3- This map is intended to be used for planning purposes only. It is not a survey.

Date: 9/9/16
 Revised: AB
 Checked By: AB

Explanation of Features



- Project Location
- PLSS: SEC TWN RNG

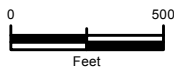

Amec Foster Wheeler
 Environment & Infrastructure, Inc.
 2000 E. Edgewood Drive Ste #215
 Lakeland, FL 33803
 CA-6392
 (863) 667-2345

Figure 1
Location Map
Lake Gibson Shores
Lakeland, Florida



Notes:

- 1- Project No.: 600474.1
- 2- Data Source -
FDOT 2014 Imagery
AmeCFW
- 3- This map is intended to be
used for planning purposes
only. It is not a survey.

Date: 9/9/16
Revised: AB
Checked By: KS

Explanation of Features



----- Permitted Wetland Line

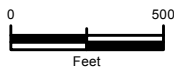

Amec Foster Wheeler
Environment & Infrastructure, Inc.
2000 E. Edgewood Drive Ste #215
Lakeland, FL 33803
CA-6392
(863) 667-2345

Figure 2
Aerial Map - 2014
Lake Gibson Shores
Lakeland, Florida



Notes:

- 1- Project No.: 600474.1
- 2- Data Source -
FDOT 2014 Imagery
NRCS, AmecFW
- 3- This map is intended to be
used for planning purposes
only. It is not a survey.

Date: 9/7/16
Revised: KS
Checked By: AB

Explanation of Features

- Permitted Wetland Line
- NRCS Soils

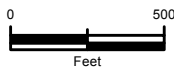

Amec Foster Wheeler
Environment & Infrastructure, Inc.
2000 E. Edgewood Drive Ste #215
Lakeland, FL 33803
CA-6392
(863) 667-2345

Figure 3
NRCS Soils
Lake Gibson Shores
Lakeland, Florida



Notes:

- 1- Project No.: 600474.1
- 2- Data Source - FDOT 2014 Imagery, SWFWMD 2011 LU, AmecFW
- 3- This map is intended to be used for planning purposes only. It is not a survey.

Date: 9/7/16
 Revised: KS
 Checked By: AB

Explanation of Features

| | |
|-----------------------------|-----------------------------------|
| N | --- Permitted Wetland Line |
| FLUCCSCODE, FLUCDESC | |
| [Brown Box] | 1200, RESIDENTIAL MED DENSITY |
| [Light Green Box] | 1820, GOLF COURSES |
| [Blue Box] | 5200, LAKES |
| [Dark Green Box] | 5300, RESERVOIRS |
| [Light Green Box] | 6410, FRESHWATER MARSHES |
| [Dark Green Box] | 6440, EMERGENT AQUATIC VEGETATION |
| [Blue Box] | 6530, INTERMITTENT PONDS |

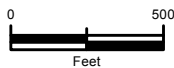

Amec Foster Wheeler
 Environment & Infrastructure, Inc.
 2000 E. Edgewood Drive Ste #215
 Lakeland, FL 33803
 GA-6392
 (863) 667-2345

Figure 4
FLUCCS Map - 2011
Lake Gibson Shores
Lakeland, Florida

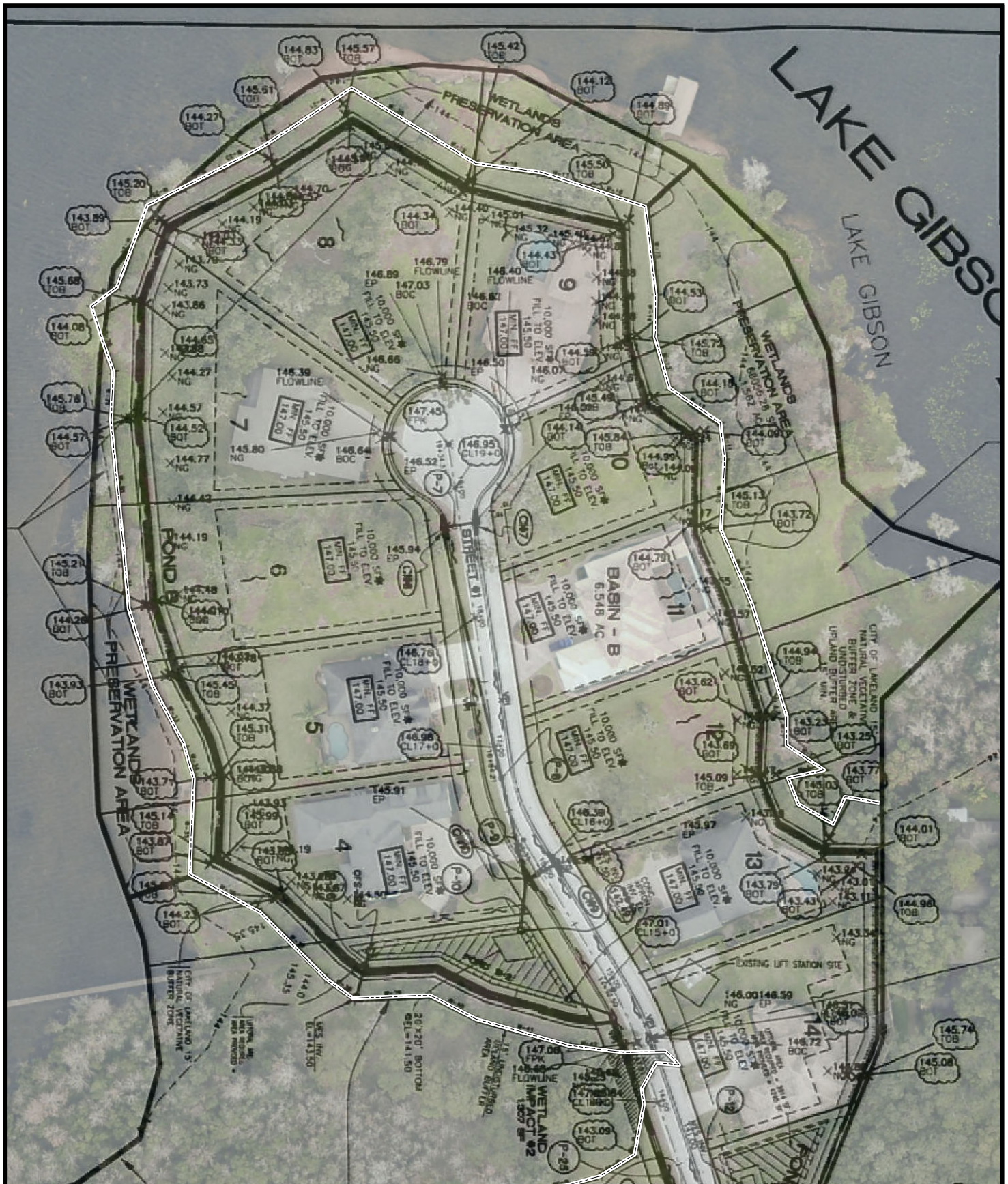

Notes:

- 1- Project No.: 600474.1
- 2- Data Source - FDOT 2014 Imagery AmecFW
- 3- This map is intended to be used for planning purposes only. It is not a survey.

Date: 9/9/16
 Revised: AB
 Checked By: KS

Explanation of Features



----- Permitted Wetland Line

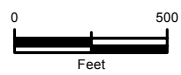

amec
 foster
 wheeler

Amec Foster Wheeler
 Environment & Infrastructure, Inc.
 2000 E. Edgewood Drive Ste #215
 Lakeland, FL 33803
 CA-6392
 (863) 667-2345

Figure 5
Permitted Plans
Lake Gibson Shores
Lakeland, Florida

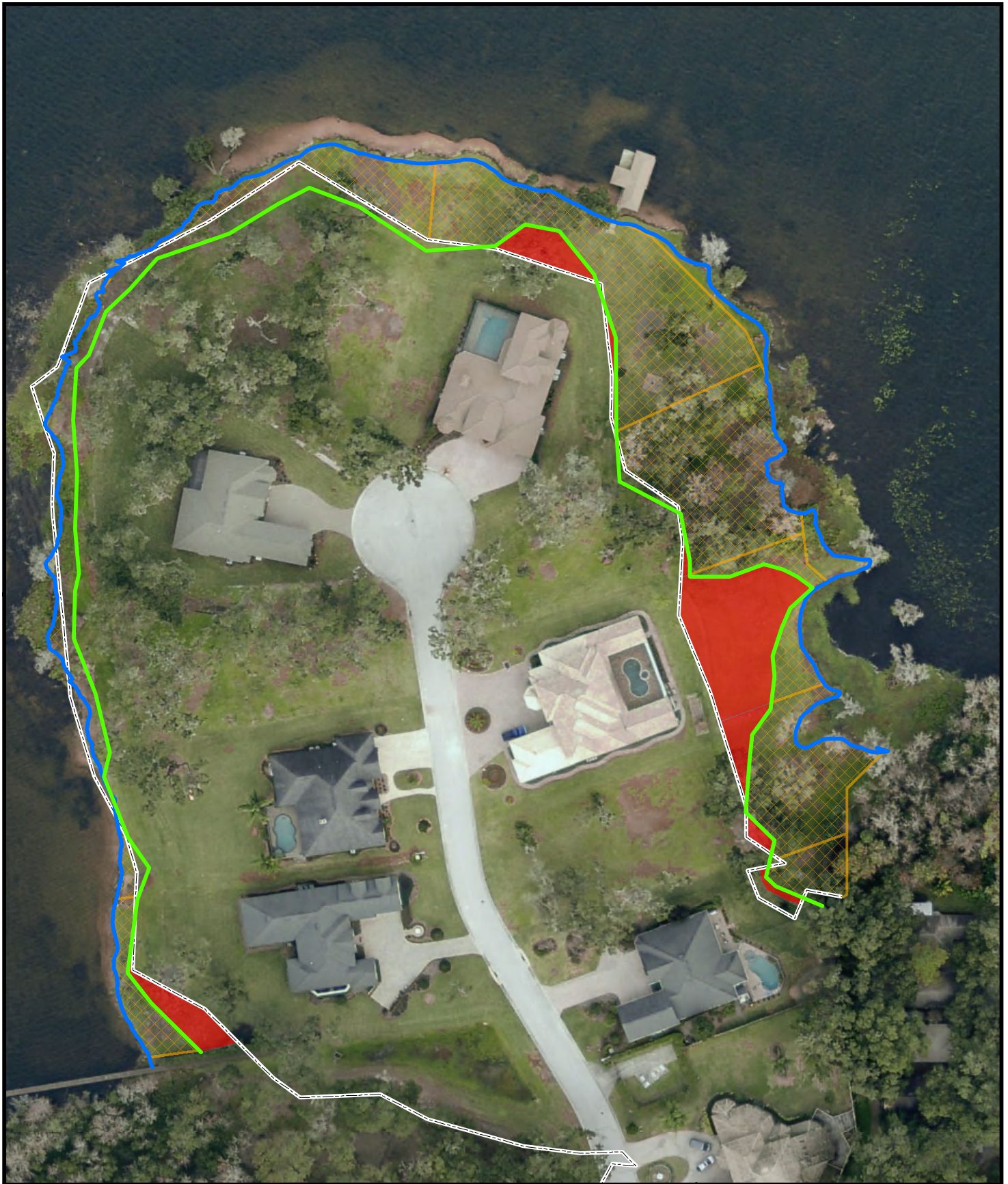

Notes:

- 1- Project No.: 600474.1
- 2- Data Source -
FDOT 2014 Imagery
AmecFW
- 3- This map is intended to be used for planning purposes only. It is not a survey.

Date: 9/9/16
Revised: AB
Checked By: KS

Explanation of Features



- Field Delineated Wetland Line
- Existing Shoreline
- Original Permitted Wetland Line

Wetland Impacts

- Wetland Impact
- Wetland Loss

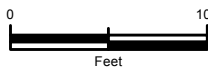

Amec Foster Wheeler
Environment & Infrastructure, Inc.
2000 E. Edgewood Drive Ste #215
Lakeland, FL 33803
CA-6392
(863) 667-2345

Figure 6
Impact Map
Lake Gibson Shores
Polk County, FL